

ON THE Lake

THE VOICE
FOR LAKE MINNETONKA LAKESHORE
OWNERS AND BUSINESSES

PRESERVE • PROTECT • ENJOY • PRESERVE • PROTECT • ENJOY • PRESERVE • PROTECT • ENJOY • PRESERVE • PROTECT • ENJOY WINTER 2007

It worked! Now what?

By Dick Osgood, LMA Executive Director



Dick Osgood

The 2006 milfoil demonstration project is completed and the results show it worked.

Three sites were included in the demonstration project: Phelps Bay, Carmens Bay and Grays Bay.

The objectives of the demonstration projects were:

- Demonstrate the effectiveness of herbicides to control milfoil in Lake Minnetonka
- Evaluate and compare the effectiveness of herbicide treatments when used in large areas
- Determine the feasibility of using herbicides to supplement the LMCD's harvesting program
- Determine the level of public support for future large-scale herbicide treatments to control milfoil

According to the draft technical report submitted by scientists at the US Army Corps of Engineers and the MN Department of Natural Resources, "All three herbicide applications maintained low Eurasian watermilfoil density for the entire summer." In addition, "Native plants were abundant in all treatment plots the entire summer."

This result – milfoil control and native plant protection – is exactly what we were expecting.

Specific reductions in milfoil (percentage frequency and density) were:

Phelp's80% and 99%
Carman'sno significant reductions
Gray's66% and 92%

The Carman's Bay treatments was least effective, but this was probably the result of using the granular formulation of 2,4-D, which was probably applied unevenly because of the very low dose.

The lakeshore owners adjacent to the demonstration sites were given the option of participating in the demonstration. Many of those opting in responded to a survey. A summary of their responses were:

- 1. Did you opt to have your lakeshore treated as part of the demonstration project?**
 - Yes 83%; No 17%
 - Did not seem to reduce the weeds (from Carman's Bay respondents)
 - Best year ever, no lakeshore clean-up, 42%
 - Yes, but other plants were a nuisance (coontail), 12%
- 2. This is a 'demonstration project' and we are evaluating the public/private partnership. Please comment on this model.**
 - Liked the model, seems fair, should be greater participation, 75%
 - Private area should be less than 150 feet lake-ward, should be more public financing, 17%

- Not sure, 8%
 - Not in favor, 4%
- 3. What can the LMA do on your behalf as we evaluate this project and consider future milfoil control efforts?**
 - Communicate results
 - Provide option for additional personal controls
 - Expand, continue the program
 - Evaluate cost-effectiveness
 - Compare with harvesters

Eurasian watermilfoil in Lake Minnetonka was generally less abundant and less dense in 2006. To some extent, the observations by lakeshore owners probably reflect this occurrence. On the other hand, the results as measured and reported by the cooperating scientists, clear show the treatments (except Carman's) worked as expected and as observed on hundreds of other lakes in the country.

Relative to the stated objectives, the demonstrations project:

- Showed that two of the treatments were effective in larger areas
- There has not yet been an evaluation as to whether any of these treatments might supplement the LMCD's harvesting program
- There is clearly a great deal of public support for expanded milfoil control in Lake Minnetonka

(continued on page 2)

What Next?

The Lake Minnetonka Association recommends:

1. The Milfoil Demonstration Project be Expanded in 2007

The milfoil demonstration project should be expanded to entire bay(s) on Lake Minnetonka.

2. Develop a Lake Vegetation Management Plan

An LVMP should be developed for implementation in 2008. An essential element of an LVMP, a comprehensive aquatic plant inventory, should be conducted in 2007. The development of an LVMP is a substantial undertaking that does not depend on the results of the 2006 (or 2007) demonstration project; thus preparations should begin immediately.

While clearly not the “silver bullet,” we know these herbicides can control milfoil in large areas without harming native plants. If lakeshore owners feel it is worthwhile to expand these treatments, as the LMA Board does, please let us know.

LMA BOARD MEMBERS

- Michael Mason, President (Phelp's Bay)
- Amanda Walsh, Vice President (West Arm)
- Gedney Tuttle, Treasurer (Brown's Bay)
- Michael Bosanko, Secretary (Crystal Bay)
- Miles Canning (St. Alban's Bay)
- Michael Huddy (North Arm Bay)
- Wayne Nelson (Wayzata Bay)
- Sharon Rogers (Phelp's Bay)
- Mike Russin (Lafayette Bay)
- Candi Stabeck (Lafayette Bay)
- Scott Stabeck (West Arm Bay)

“ON THE LAKE”

is a quarterly publication of the Lake Minnetonka Association, P.O. Box 248, Excelsior, MN 55331
ISSUE 2007:1 • JANUARY 2007

HOW TO CONTACT THE LMA

Phone Number:(952) 470-4449
The LMA's e-mail and Web site have changed.
The LMA's e-mail is now
Minnetonka@MinnesotaWaters.org and our
Web site is “under construction.”

“From The Helm”

by Mike Mason, LMA Board President



Mike Mason

What is the LMCD and how are they different from the LMA?

The Lake Minnetonka Association is the voice of Lake Minnetonka lakeshore owners and businesses. The LMA is a nonprofit organization with no regulatory authority. We serve as advocates for the interests of lakeshore owners and businesses.

We have been hearing from our members there may be some confusion between the LMA and the LMCD. As I think about this, perhaps this is understandable – after all there are a lot of “LM’s” – LMA, LMCD, LMCC, on and on. To be an effective advocate, we should at least be clear who we are and are not.

The Lake Minnetonka Conservations District, the LMCD, is a regulatory agency.

The LMCD was created in 1967 and is governed by a Board of Directors composed of one member appointed by each of the 14 cities surrounding Lake Minnetonka. In general, the LMCD reviews various license application requests, considers studies of lake issues, takes measures to control Eurasian watermilfoil and other exotic species, and considers other related lake-management issues.

LMA members and businesses encounter the LMCD when they have docking disputes, require multiple dock licenses or see the milfoil harvesters. The LMCD receives its main funding through a tax levy from the respective cities.

I think there is a need for both organizations, but there is also a need to be clear about our respective roles. On other issues, we may disagree with the LMCD and seek to influence change when we think it is warranted.

I hope all lakeshore owners support the Lake Minnetonka Association as your advocate.

Mike Mason

Look at Your Mail Label

As a reminder to our members and supporters, we have added the month of your membership renewal to the address label on this newsletter. So for example, if it is “Jul,” you renewal month is July. We hope this will be useful for both you and the LMA. For you, we hope you will take that reminder and send in you renewal about a month ahead of that, then we will not need to send a reminder – a process that takes administrative time. For us, we can more efficiently track and prompt our renewal requests.

What if there is no month? This means we have not yet had the pleasure of receiving your support for the LMA. If this is the case, we hope you do become a member and support our advocacy on your behalf.

By the way, many of our members send contributions more than once throughout the year. For you, we have assigned one month, but we will not send reminders if you have made a contribution within the past year. Thanks you for your extra support.

JOIN AS AN LMA MEMBER TODAY OR SEND A TAX-DEDUCTIBLE CONTRIBUTION. YOUR SUPPORT MAKES LMA STRONG

Thank you to LMA members who have joined or renewed their membership. Your dues help support the important work of the LMA. WE NEED MORE LAKESHORE OWNERS AS MEMBERS. Without a solid base of support, the LMA cannot continue to provide a voice for the betterment of our beautiful lake.

**THANK YOU,
CONTRIBUTORS SINCE
LAST LMA NEWSLETTER!
CAPTAIN (\$500 - \$999)**

Donna & Warren Beck
David Chizek
Jim & Jane Hall
Doug Jones
Nanny Nordmeyer
James Nystrom
Moe & Esther Sabes
Tom & Tina Verburt
Michael & Barbara Wigley
SUSTAINING (\$200 - \$499)

Win & Barb Adams
Walter & Jane Barry
Mike & Sally Bosanko
Donna Chadfield
Neal & Flo Cohen
Gene & Carol Dahlin
Edward Dayton
Tom & Michele Frahm
Richard Glidewell
Hans & Carolyn Hagen
Meredith & Richard Howell
Steven Hoyt
Michael & Holli Johander
Darryl Landstrom
Robert W. MacDonald
Timothy McCarthy
Vickie McCormick
William Naegele
John & Joan Nolan
Jim Ramstad
Gary & Susan Rappaport
Norm & Kathy Murphy Rickeman
Dean & Carol Spatz
Carol & Roger Swanson
Lynn & Carol Truesdell
Kirtland Woodhouse
Zita Wright
Rosita Wright
Rene' & Rick Zona

BASIC (UP TO \$199)

Jim & Amy (Dougherty) Baldus
Benjamin & MaryJane Barnard
Marvin & Charlotte Bjorlin
Eugene & Muriel Boedecker

John & Joan Brooks
Jim Burdick
Joan & Gary Capen
Pat Carlson
Roger & Lois Carlson
Ted & Dee Chalupsky
Brooks Chandler
Frederick Chute
Michael & Maureen Colbert
Edward & Joann Conlin
David E Cross
Robert & Joan Cummins
Kenneth & Betty Dahlberg
Tom & Mary Ann Dahlquist
Mary Lou Dasburg
Chris & Lori Dovolis
Cliff & Judi Dunham
Daniel Durda
Patti & Bob Dykoski
Carol & Ray Ellis
Donald & Nancy Erickson
Bill & Kay Erickson
Fred & Judy Fey
Patricia A. Florance
John & Priscilla Folin
Bill & Katherine Fox
Hollis M. Fritts, Jr. M.D.
Dr. Stanley & Luella Goldberg
David & Suzanne Goodwin
Jean Gray
Mark Gruss
Scott Hanson
Mark & Lisa Hanson
Ralph Hatch
Bud & Carol Hayden
Bruce & Carol Hedblom

Randall & Suzy Herges
John Hey
Frederick Hey
John & JoAnn Hinnenthal
Michael & Valerie Hoffman
Charles B. & Joan Holmes
Theo Holsten
Jon R. Holt
Harry Hurley
John & Diane Huston
Katina Johnstone
Kevin & Kari Kantola
Kevin & Patricia Kennefick
Bill & Carly Kimber
Steve & Deb Kind
Thomas & Heidi Chen Knickelbine
Judy & Bruce Kobs
Pat Kranz & M.Michalik
Christopher & Jie Chen Langholz
Curt & Carol Larsen
Norman & Elaine Larson
David & Jennifer Larson
Donald & Joann Leavenworth
Peter & Janis Lee
Everett & Brenda Lindgren
David Lundquist
John MacWherter
Jerry & Bonnie Martinson
Jim & Marie Briden McBride
James McEachran
Max & Denise McGee
Dan & Deb McGlynn
Burton & Rosalyn McGlynn
Phil & Peggy McLaughlin
Jim & Linda Meffert
Ted & Jeanette Metz

George & Marilyn Mileusnic
W. Wyatt & Nancy Moe
Deanne & Paul Moss
Kate Pyzdr & Tom Nelson
Dave & Cathy Olson
Bruce & Carol Olson
Jann Olsten
Bill & Rhonda Omlie
George C. Owen
Mark & Nancy Palmer
Rob & Jann Pollock
Molly & Ron Poole
Donna & Cleo Powers
Mary Ann Prange
Bob & Carol Radunz
Laurence & Janet Reardon
John & Mary Reidhead
Rick & Sonja Hutchinson Rohrer
Gunther Roth
Kathy & Nick Ruehl
David & LuAnn Runkle
Bill & Jean Seamans
Lyle & Gretchen Shaw
Charles & Roseanne Simpson
Robert Slocum
Yale Smiley
Gerald & Rosemarie Snyder
Donald & Susan Swanson
Tom & Jeanne Sween
Pete & Nichole Thomas
Neil & Barb Trainor
Lynn & Carol Truesdell
Jim & Sharon Walker
Michael & Donna Wallace
Douglas Watson
Dave & Patti Wessner

Susan White
Evan Williams
Jim & Leigh Woodburn
David & Judy Zoschke
BUSINESS (\$250)
Altstatt Financial Strategies, Inc.
Blue Lagoon Marine
Counselor Realty, Joel Hentges
The Danberry Company
Edina Realty, Candi Stabeck
JR Jones Fixture Co.
Greenwood Marina
Monica Kennard, Dentist
Lakeshore Weekly News
Lindbo Landing Marina
Bob & Mary Ritter, Realtors
Don Stodola Well Drilling Co.

**THANK YOU,
CONTRIBUTORS TO THE
EXOTIC SPECIES FUND!**

\$100+
Tom & Michele Frahm
Michael & Holli Johander
Rick & Sonja Hutchinson Rohrer
Don Stodola
UP TO \$100
Patricia A. Florance
Hans & Carolyn Hagen
Scott Hanson
Marion Kaspar
Jim & Linda Meffert

LMA BUSINESS MEMBERS

Please support the following lake-area businesses that contribute to the LMA:

- | | | | |
|------------------------------------|-------------------------|---------------------------|-------------------------------------|
| Al & Alma's Supper Club | Dan Johnson, | Light Pro's Inc. | Bob & Mary Ritter, Realtors |
| Altstatt Financial Strategies, Inc | Coldwell Banker Burnett | Mahogany Bay | Bob & Sally Schneider |
| Carish, Inc. | JR Jones Fixture Co. | MarineMax Minnesota | Candi Stabeck, Realtor |
| The Danberry Co. | Lafayette Club | Maynard's Restaurant | Don Stodola Well Drilling Co., Inc. |
| Doug Dzurik Construction, Inc | Lake Restoration, Inc. | William Nunn Painting | Dave Taylor Construction Co. |
| Edina Realty-Wayzata | LakeShoreDreams.com | James Nystrom | Viking Mortgage Corp. |
| Excel Boat Club | Lakeshore Interiors | Osgood Consulting | Wells Fargo Lake Minnetonka |
| Lisa Erickson, Realtor | Lakeshore Weekly News | Paradise Charter Cruises | Half Marathon |
| Howards Point Marine | Lindbo Landing Marina | Prairie Restorations Inc. | |



JOIN OR RENEW YOUR MEMBERSHIP TODAY! We appreciate new or renewing members using this form—thanks!
Please complete this form and mail it with your tax-deductible contribution to the Lake Minnetonka Association, P.O. Box 248, Excelsior, MN 55331. Make your check payable to the "LMA." Thanks!

Name(s): _____ E-mail: _____
Address: _____
City, State, Zip: _____ Phone: _____

1. I want to support the LMA at the following membership level:
 Basic \$50 - \$199 **Sustaining \$200 - \$499** **Captain \$500 - \$999** **Commodore \$1000+** **Business \$350**
2. I want to support the "LMA Exotic Species Fund"\$ _____
3. Other or Additional\$ _____

The LMA is a 501(c)(3) tax-exempt organization.

ALERT: Hydrilla, “The Perfect Aquatic Weed” One Step Closer to Minnesota

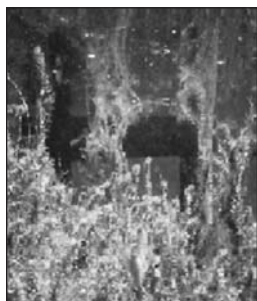

Hydrilla is an invasive plant, like milfoil. However, in reference to hydrilla, experts will often say, “If you think milfoil is bad...”

According to the Florida Center for Aquatic Plants, “hydrilla has spread rapidly through portions of the United States and has become a serious weed that causes substantial

economic hardships, interferes with various water uses, displaces native aquatic plant communities, and adversely impacts freshwater habitats.”

Hydrilla was found in a lake in northern Indiana this past fall. Indiana officials are developing a rapid response plan for implementation this spring. The Indian Lake Management Society have invited Lake Minnetonka Association Executive Director, Dick Osgood, to their annual meeting in February to address them regarding Minnesota’s exotic species experiences and help them develop an overall strategy.

We should be very concerned because hydrilla is moving toward Minnesota. If introduced into Lake Minnetonka, it would make milfoil seem tame. There is no rapid response plan for Lake Minnetonka!

The access inspections and protection measures the LMA has been advocating to keep zebra mussel at bay will also protect against hydrilla.

As we look forward to the 2007 season, the inspection and protection program for Lake Minnetonka will cover only a fraction of the incoming boaters. More needs to be done, but at least the 2007 program is a start to help stem the threat of the hydrilla invasion.

Photos: University of Florida, Center for Aquatic and Invasive Plants; <http://plants.ifas.ufl.edu/byvepic.html>



Volunteer Inspectors Needed

LMA members or other volunteers can help in the larger effort to keep zebra mussels and other unwanted exotic plants and animals out of our lake. We are seeking volunteers who will spend time educating boaters and conducting inspections at the public boat accesses around the lake. Volunteers will receive training through the MN DNR Watercraft Inspection Program this spring and then can participate in the inspections.

The LMA endorses all efforts to keep Lake Minnetonka clean, and this is one way lakeshore owners and others can provide a valuable service.

Interested people should send an email to the LMA with you name and contact information, including an email address.

The LMA and Minnesota Waters

The Lake Minnetonka Association is a member of Minnesota Waters, a merger of the Minnesota Lakes Association and the Rivers Council of Minnesota. Minnesota Waters helps lake associations, like the LMA, by being an advocate for common interests and concerns, offering educational materials and programs and a forum for the exchange of ideas.

Minnesota Waters believes that the lakes and rivers in our state are irreplaceable natural assets to be held in trust for future generations. Through programs of

discovery, advocacy and on-the-ground action, the people of Minnesota will change their behaviors and public policies to reflect responsible stewardship.

Checkout Minnesota Water’s Web site at www.Minnetonka@MinnesotaWaters.org

Answer to mail panel question:

Not True

C: Mutant turtles have not been found in sewers (except in cartoons).

**“THE LMA
PRESENTS”**
airs on
CHANNEL 12
(see local listings
for times)

LMA Recommends a Moratorium on New Multiple Docks

The recent consideration and action of a multiple dock facility on Grays Bay has highlighted several issues with respect to new multiple docks on Lake Minnetonka. The LMA is concerned about environmental impacts of new multiple docks on the lakeshore as well as the need for updating a policy regulating these facilities. Specifically, we believe the application of the 'meandered' shoreline measurement for determining multiple dock capacity is ill-advised. For example, in the Locust Hills case, the method allowed for including environmentally sensitive inlets and back bays, which should be excluded. The alternative – putting more multiple docks on the main body of Gray's Bay – did little to mitigate these environmental concerns. Because there appears to be great demand for new multiple docks, we see the prospect for these concerns to continue.

There is also concern with the numerous 'subjective criteria' the LMCD uses in these matters. For example, the LMCD may consider whether new multiple docks:

- Will be compatible with the maintenance of the natural beauty of the lake.
- Will affect the quality of the lake and the ecology of the lake.
- Will cause noise, fumes or other nuisances and may be an annoyance.
- Will serve the public good.
- Will obstruct or occupy too great an area of the public water.

The Lake Minnetonka Association

Think about this...

What is worse than zebra mussels?

QUAGGA MUSSELS – they have been found in the Duluth-Superior Harbor, they may be more prolific, destructive and aggressive, they have been shown to eat at the base of the food-chain, robbing fish of food.

Tick, tick, tick...

believes these criteria, and perhaps others, should absolutely be considered for new multiple docks on Lake Minnetonka.

The Lake Minnetonka Association recommends the Lake Minnetonka Conservation District impose a moratorium on new multiple docks, pending clarification of their meandered measurement policy, a re-consideration of its 1974 boat density policy, clarification of its subjective criteria and any revisions to its ordinances that may be necessary to address these concerns.

Zebra Mussel – Will Cost Every Boat & Dock Owner

We have begun investigating the increased maintenance costs for lakeshore boat and dock owners, should zebra mussel get into Lake Minnetonka. As this issue of On the Lake goes to press, we have learned that the additional end-of-season maintenance costs for cleaning boat hulls and lifts is expected to be at least \$250 to \$450 over and above what you now pay. We will keep investigating this. More to come...

Zebra Mussel – Elected Officials Meeting a Bust

The Lake Minnetonka Association and the LMCD hosted an elected officials meeting on December 12th to provide background of our proposed zebra mussel prevention plan, discuss obstacles and concerns, explore opportunities, gain their support and discuss and agree on next steps.

The turnout at the meeting was a big disappointment.

Of the state representatives and senators (all whose district includes the lake), country commissioners and 14 mayors who were invited, *a single legislator and mayor-elect* were in attendance or sent a representative.

*The Danberry
Design Group*

ARCHITECTURE

INTERIOR DESIGN

PROJECT MANAGEMENT

952-471-0532

www.DanberryCompany.com

**YOUR
AD
HERE**

The LMA newsletter, "On the Lake," accepts advertising. Call for advertising rates and policies at (952) 470-4449.

THE MISSION OF THE LMA

The Lake Minnetonka Association, through volunteers, lakeshore owners and the Lake Minnetonka community, works to promote lake preservation and the reasonable use of Lake Minnetonka.

Serving as an information resource and advocate for the lakeshore owners, the Lake Minnetonka Association focuses on the areas of lake preservation and protection that are appropriate for the entire lake community.

Also, the Lake Minnetonka Association promotes social interaction among members through association events. By forming a lasting relationship with members of the lake community, the LMA creates a kinship of lakeshore owners involved in the protection of Lake Minnetonka.

Largemouth Bass Virus Found in Lake Minnetonka

The largemouth bass virus, or LMBV, was documented from fish in Lake Minnetonka this past August. According to a MN DNR report, “Largemouth bass is the only species where it is known to cause fatalities, especially in trophy-sized fish.” It is likely that all fish have the virus, but will not show signs of ill-health, except during stressful conditions. Warm water temperatures, overcrowding or handling may trigger the onset of disease in the fish. LMBV has caused large-scale die-offs in other US lakes.

According to the MN DNR, “Infected fish are safe to handle and eat. Largemouth bass virus does not affect humans or other warm-blooded animals.”

Anglers should:

- not move live fish or fish parts from one body of water to another
- drain water from the motor, live well, bilge and transom wells at the ramp access before leaving any water body
- not target largemouth bass from mid-July to mid-August, especially during exceptionally hot weather conditions
- wash/dry boats to kill exotics/pathogens that were not visible at the boat launch (recent research has determined that LMBV can live for several days in water)
- report dead or dying largemouth bass to the local DNR fisheries office



THE LMA NEEDS YOUR FINANCIAL SUPPORT

Lake Minnetonka is facing several critical challenges that require strong advocacy and timely actions. The LMA is able to confront these issues in a positive, effective manner, but we need your financial support. Your support will allow the LMA to:

- Continue and increase our advocacy on behalf of lakeshore owners.
- Work with agencies, elected representatives and municipalities to coordinate and facilitate action.
- Provide financial support for inspection programs and milfoil demonstrations which will result in assured protection and better management of the lake.

These activities, to be meaningful and effective, are expensive. LMA members have ‘stepped up’ in the past to challenges like this. The LMA is the VOICE for Lake Minnetonka Lakeshore Owners and Businesses. Please show your support. Thanks.

Which one of these is NOT true? See stories inside.

A: Virus in Lake Minnetonka may kill largemouth bass
 B: Milfoil treatments worked – can milfoil be controlled lake wide?
 C: Mutant turtles found in sewers
 D: Zebra mussels would cost boat and dock owners \$250-\$450 per year
 E: LMA recommends moratorium on new multiple dock facilities
 (Answer on page 4)

*The VOICE for
 Lake Minnetonka Lakeshore
 Owners and Businesses*

Excelsior, MN 55331
 P.O. Box 248

LAKE MINNETONKA ASSOCIATION



NONPROFIT ORG
 U.S. Postage
PAID
 Permit No. 108
 Excelsior, MN